

Verano[®] MAKE THIS YOUR MOMENT



METRO-, BASIC- AND VITRO COLORS

LIGHT AND WARMTH REGULATION

A lack of daylight will affect our mood and health, but an abundance of sunlight and daylight can actually be harmful. The solution is simple: make sure you have good sun protection, for example in the form of ritzscreens®. The fabric collections have been specifically developed to allow ritzscreens® to regulate light and heat as effectively as possible. Sun rays are reflected, absorbed and transmitted as soon as they hit the sun protection fabric, depending on the fabric density and color. Lighter fabrics offer a minimal UV protection of 95% and darker fabrics can offer up to 100% UV protection. The fabrics will also ensure you can maintain good views of the outside, will limit views into your home, result in less of an annoying glare and provide optimal ventilation without any insect nuisance. Would you like more information about our ritzscreens®? Then enjoy a browse through our extensive brochure.



FABRIC CHARACTERISTICS

The fabrics have a flame-retardant effect  and have an additional four properties: the transmission of energy (TS), the reflection of energy (RS), the absorption of energy (AS) and the openness factor (OF). So how exactly does that work?



V599 - Ritzscreen® | White | Fabric 71.1103

THE TRANSMISSION OF ENERGY (TS)

The amount of solar energy transmitted through the sun protection fabric. The higher the percentage, the more energy is transmitted through the sun protection fabric.

THE REFLECTION OF ENERGY (RS)

The amount of solar energy reflected by the sun protection fabric. The higher the percentage, the more energy is reflected by the sun protection fabric.

THE ABSORPTION OF ENERGY (AS)

The amount of solar energy absorbed by the sun protection fabric. The higher the percentage, the more energy is absorbed by the sun protection fabric. Darker fabric colors will, for example, absorb more energy and radiate more heat.

THE OPENNESS FACTOR (OF)

The fabric of a ritzscreen® contains small perforations. These perforations, also called the openness factor, indicate how transparent the fabric is. A fabric with an openness factor of 1% is denser woven than a fabric with an openness factor of 5%. This means that a fabric with an openness factor of 5% gives more light.

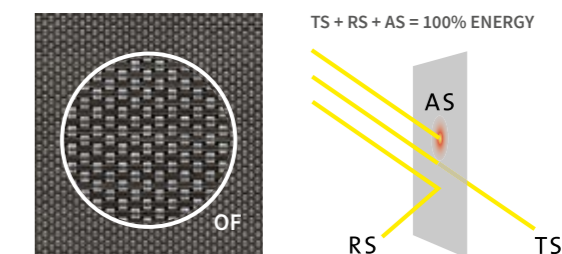

METRO COLORS

From daring black to elegant sand shades: the trends are there for the taking! For example, black is quite daring and will make the natural shade of the light cooler, white and grey have less of an impact on the light and will guarantee a calm yet stylish look.



METRO COLORS

**71.1101**

TS: 21 RS: 66 AS: 13 OF: 5

**71.1201**

TS: 12 RS: 48 AS: 41 OF: 5

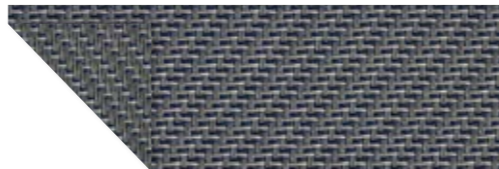
**71.0105**

TS: 4 RS: 23 AS: 73 OF: 5

**71.1205**

TS: 16 RS: 58 AS: 26 OF: 5

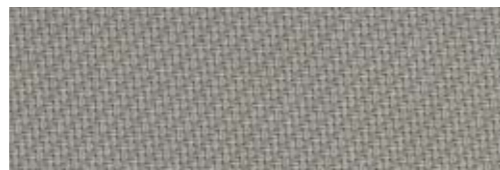
**71.0102**

TS: 10 RS: 38 AS: 52 OF: 5

**71.1106**

TS: 4 RS: 15 AS: 81 OF: 5

**71.1206**

TS: 12 RS: 49 AS: 39 OF: 5

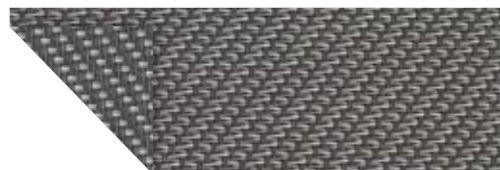
**71.0101**

TS: 4 RS: 33 AS: 63 OF: 5

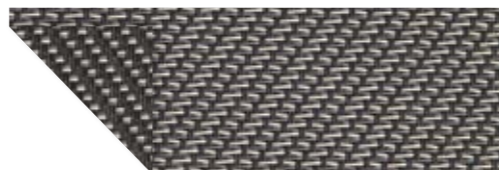
**71.1220**

TS: 6 RS: 13 AS: 81 OF: 5

METRO COLORS

**71.1218**

TS: 6 RS: 18 AS: 76 OF: 5

**71.1014**

TS: 6 RS: 21 AS: 73 OF: 5

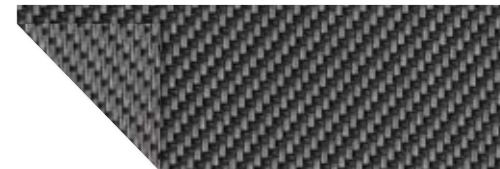
**71.1204**

TS: 4 RS: 10 AS: 87 OF: 5

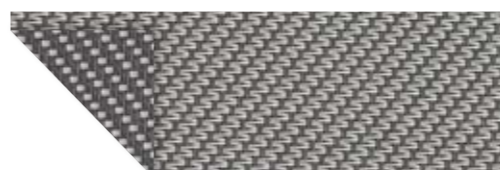
**71.1202**

TS: 56 RS: 37 AS: 7 OF: 5

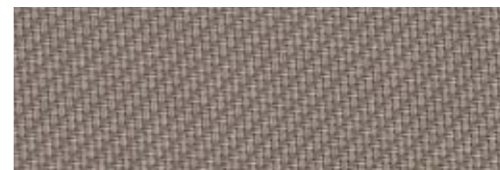
**71.0104**

TS: 7 RS: 21 AS: 72 OF: 5

**71.1111**

TS: 4 RS: 5 AS: 91 OF: 5

**71.1207**

TS: 5 RS: 27 AS: 69 OF: 5

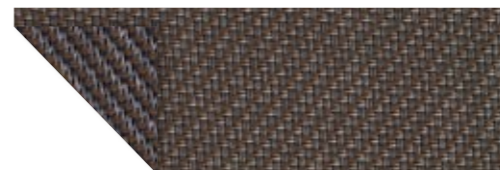
**71.0100**

TS: 6 RS: 7 AS: 87 OF: 5

BASIC COLORS

Neutral colors are a good starting point for the interior, a calm base can always be combined with other living styles. Whatever color is chosen: it always provides a light and warm appearance.

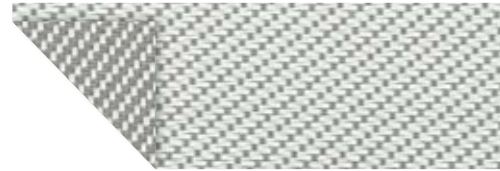

BASIC COLORS

**19.1202**

OF: 3

**19.1106**

OF: 3

**19.1111**

OF: 3

**19.1204**

OF: 3

**19.1303**

OF: 3

**19.1304**

OF: 3

**19.1305**

OF: 3

VITRO COLORS

Get inspired by all different and bold color tones: color makes atmosphere! Blue makes the natural shade of the light cooler, which ensures peace. Yellow warms up and creates a cozy feeling.



VITRO COLORS 1



71.1101
 TS: 21 RS: 66 AS: 13 OF: 5

* Available in the Metro and Vitro Colors



71.1205
 TS: 16 RS: 58 AS: 26 OF: 5

* Available in the Metro and Vitro Colors



71.1019
 TS: 15 RS: 41 AS: 44 OF: 5

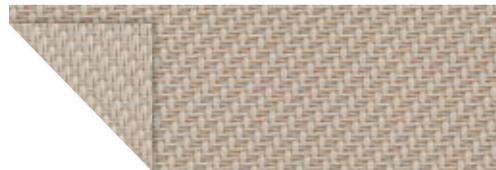

71.1300
 TS: 16 RS: 45 AS: 39 OF: 5



71.1309
 TS: 9 RS: 30 AS: 62 OF: 5



71.1206
 TS: 12 RS: 49 AS: 39 OF: 5

* Available in the Metro and Vitro Colors

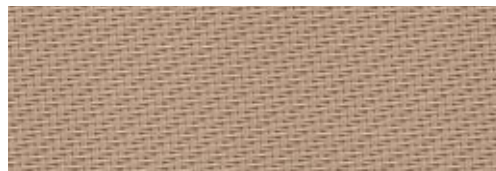

71.1021
 TS: 9 RS: 37 AS: 54 OF: 5



71.1207
 TS: 5 RS: 27 AS: 69 OF: 5

* Available in the Metro and Vitro Colors



71.1049
 TS: 8 RS: 25 AS: 68 OF: 5

VITRO COLORS 1



71.1302
 TS: 5 RS: 17 AS: 78 OF: 5

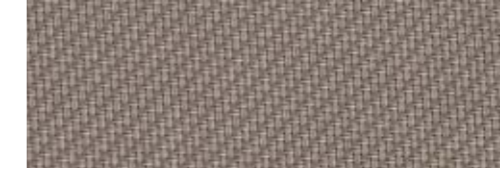

71.0104
 TS: 7 RS: 21 AS: 72 OF: 5

* Available in the Metro and Vitro Colors



71.0103
 TS: 8 RS: 17 AS: 75 OF: 5



71.1036
 TS: 20 RS: 51 AS: 29 OF: 5

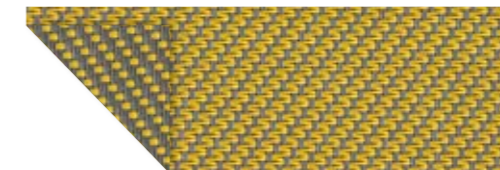

71.1032
 TS: 6 RS: 29 AS: 65 OF: 5



71.1018
 TS: 15 RS: 42 AS: 43 OF: 5

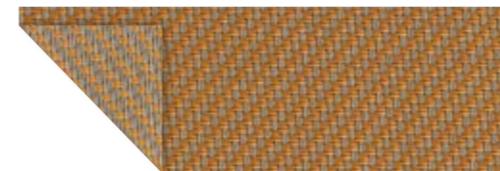

71.1310
 TS: 9 RS: 34 AS: 57 OF: 5

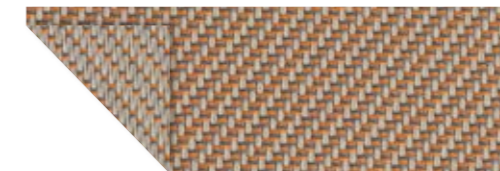

71.1029
 TS: 11 RS: 39 AS: 50 OF: 5



71.1015
 TS: 5 RS: 30 AS: 66 OF: 5

VITRO COLORS 1

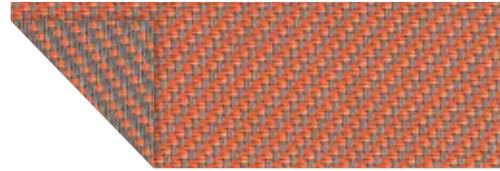

71.1020
 TS: 7 RS: 28 AS: 66 OF: 5



71.1311
 TS: 8 RS: 26 AS: 67 OF: 5



71.1031
 TS: 11 RS: 26 AS: 63 OF: 5



71.1308
 TS: 7 RS: 14 AS: 78 OF: 5



71.1047
 TS: 7 RS: 23 AS: 70 OF: 5



71.1048
 TS: 7 RS: 18 AS: 75 OF: 5

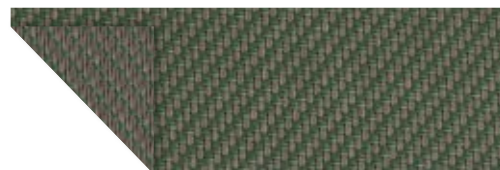

71.1312
 TS: 6 RS: 18 AS: 75 OF: 5



71.1022
 TS: 8 RS: 21 AS: 71 OF: 5

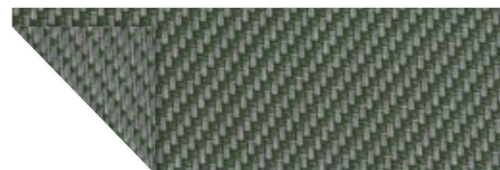

71.1307
 TS: 7 RS: 13 AS: 80 OF: 5

VITRO COLORS 1



71.1014
 TS: 6 RS: 21 AS: 73 OF: 5

* Available in the Metro and Vitro Colors



71.1010
 TS: 4 RS: 8 AS: 88 OF: 5



71.0100
 TS: 6 RS: 7 AS: 87 OF: 5

* Available in the Metro and Vitro Colors



71.1023
 TS: 9 RS: 30 AS: 61 OF: 5

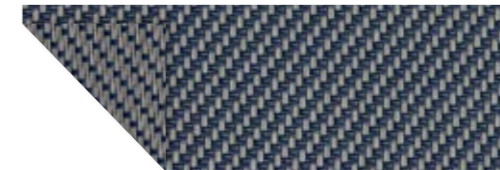

71.1026
 TS: 8 RS: 31 AS: 62 OF: 5

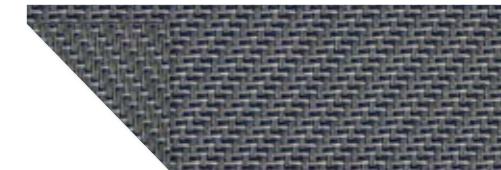

71.0105
 TS: 4 RS: 23 AS: 73 OF: 5

* Available in the Metro and Vitro Colors



71.1024
 TS: 7 RS: 29 AS: 64 OF: 5



71.1218
 TS: 6 RS: 18 AS: 76 OF: 5

* Available in the Metro and Vitro Colors



71.1028
 TS: 14 RS: 25 AS: 61 OF: 5

VITRO COLORS 1





71.1017 
 TS: 12 RS: 60 AS: 28 OF: 5

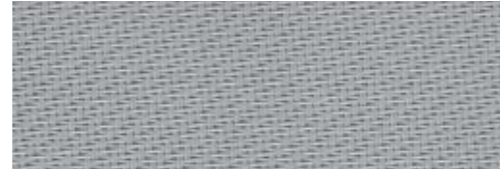

71.1201 
 TS: 12 RS: 48 AS: 41 OF: 5

* Available in the Metro and Vitro Colors



71.1303 
 TS: 11 RS: 37 AS: 52 OF: 5



71.1304 
 TS: 4 RS: 7 AS: 89 OF: 5

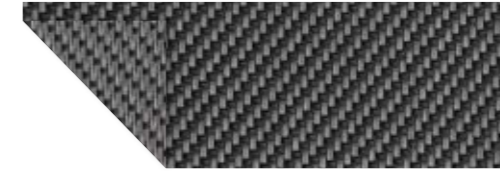

71.1204 
 TS: 4 RS: 10 AS: 87 OF: 5

* Available in the Metro and Vitro Colors



71.1111 
 TS: 4 RS: 5 AS: 91 OF: 5

* Available in the Metro and Vitro Colors

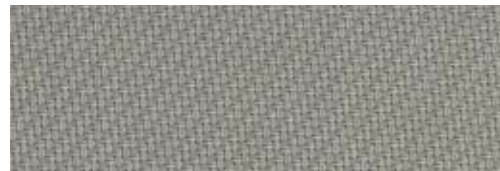



71.0102 
 TS: 10 RS: 38 AS: 52 OF: 5

* Available in the Metro and Vitro Colors



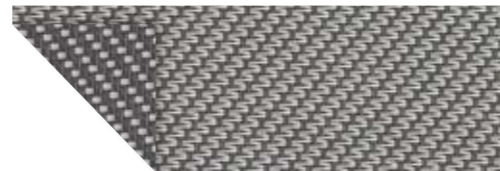

71.1301 
 TS: 11 RS: 27 AS: 62 OF: 5

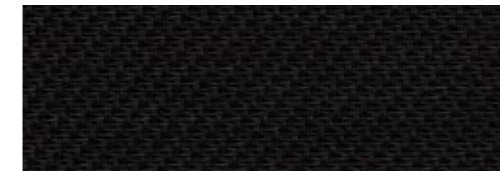

71.1202 
 TS: 56 RS: 37 AS: 7 OF: 5

* Available in the Metro and Vitro Colors



71.1305 
 TS: 4 RS: 4 AS: 92 OF: 5





71.1306 
 TS: 6 RS: 4 AS: 90 OF: 5

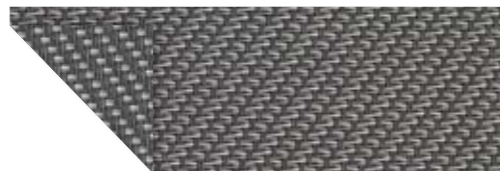

71.1106 
 TS: 4 RS: 15 AS: 81 OF: 5

* Available in the Metro and Vitro Colors



71.0101 
 TS: 4 RS: 33 AS: 63 OF: 5

* Available in the Metro and Vitro Colors



71.1220 
 TS: 6 RS: 13 AS: 81 OF: 5

* Available in the Metro and Vitro Colors

VITRO COLORS 1

VITRO COLORS 1

**71.1101-1%**

TS: 13 RS: 71 AS: 16 OF: 1

**71.1012-1%**

TS: 6 RS: 54 AS: 40 OF: 1

**71.1201-1%**

TS: 5 RS: 49 AS: 46 OF: 1

**71.1105-1%**

TS: 3 RS: 37 AS: 60 OF: 1

**71.1202-1%**

TS: 2 RS: 31 AS: 67 OF: 1

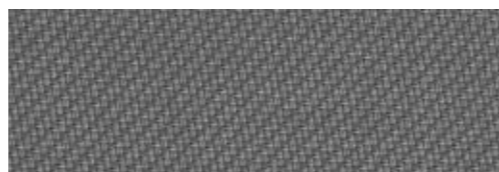
**71.1106-1%**

TS: 2 RS: 17 AS: 80 OF: 1

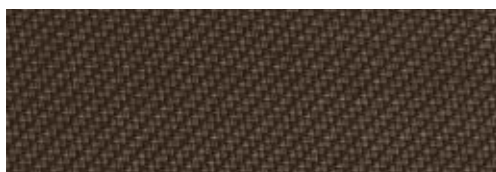
**71.1010-1%**

TS: 1 RS: 9 AS: 90 OF: 1

**71.1204-1%**

TS: 1 RS: 11 AS: 88 OF: 1

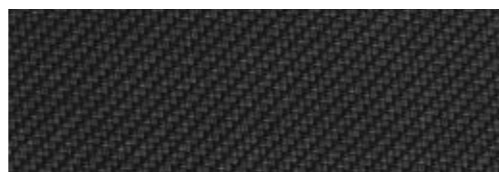
**71.1111-1%**

TS: 1 RS: 6 AS: 93 OF: 1

VITRO COLORS 2

**75.0003**

TS: 30 RS: 59 AS: 11 OF: 14

**75.0017**

TS: 28 RS: 57 AS: 15 OF: 14

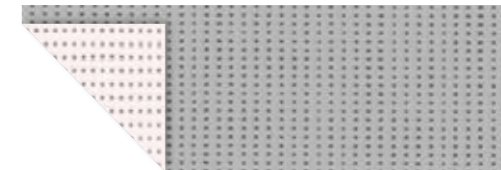
**75.0005**

TS: 21 RS: 43 AS: 36 OF: 14

**75.0010**

TS: 20 RS: 41 AS: 39 OF: 14

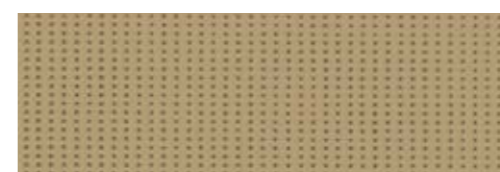
**75.0001**

TS: 18 RS: 27 AS: 55 OF: 14

**75.0014**

TS: 30 RS: 45 AS: 25 OF: 14

**75.0025**

TS: 27 RS: 41 AS: 32 OF: 14

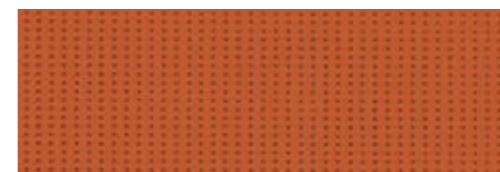
**75.0019**

TS: 22 RS: 35 AS: 43 OF: 14

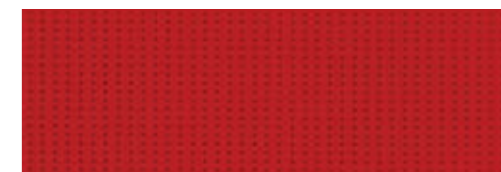
**75.0026**

TS: 23 RS: 24 AS: 53 OF: 14

VITRO COLORS 2



75.0018
 TS: 15 RS: 13 AS: 72 OF: 14



75.0022
 TS: 22 RS: 32 AS: 46 OF: 14

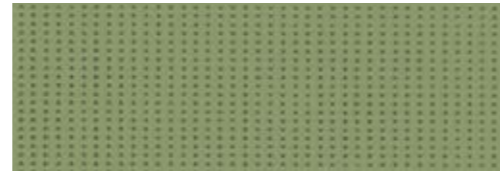

75.0012
 TS: 15 RS: 25 AS: 60 OF: 14



75.0011
 TS: 14 RS: 13 AS: 73 OF: 14

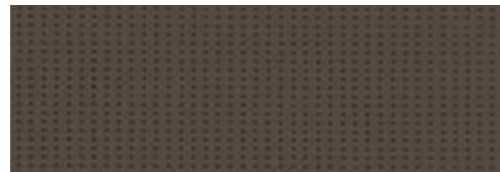

75.0002
 TS: 15 RS: 11 AS: 74 OF: 14

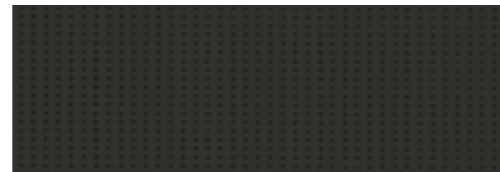

75.0008
 TS: 14 RS: 5 AS: 81 OF: 14



75.0013
 TS: 16 RS: 17 AS: 67 OF: 14

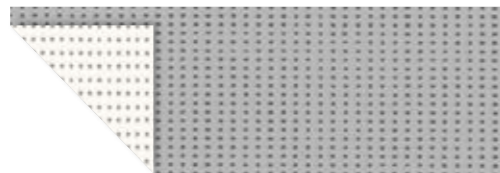

75.0027
 TS: 20 RS: 40 AS: 40 OF: 14

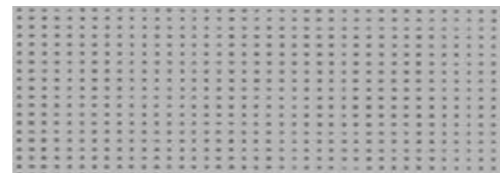

75.0007
 TS: 22 RS: 43 AS: 35 OF: 14

VITRO COLORS 2

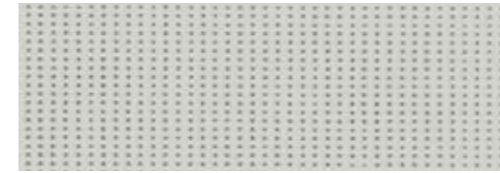

75.0016
 TS: 19 RS: 39 AS: 42 OF: 14



75.0015
 TS: 15 RS: 17 AS: 68 OF: 14

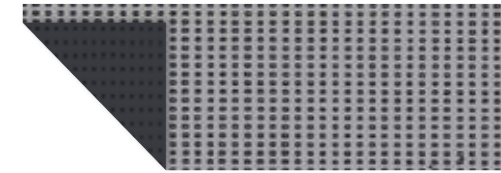

75.0009
 TS: 16 RS: 35 AS: 49 OF: 14

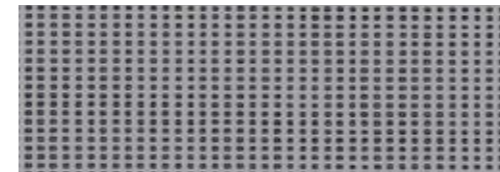

75.0004
 TS: 15 RS: 33 AS: 52 OF: 14



75.0006
 TS: 15 RS: 7 AS: 78 OF: 14



77.0002
 TS: 24 RS: 65 AS: 11 OF: 8

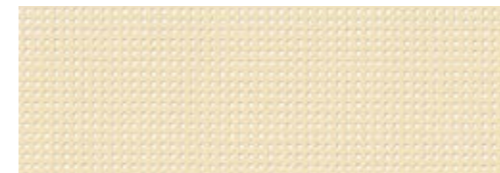

77.0009
 TS: 24 RS: 62 AS: 14 OF: 8

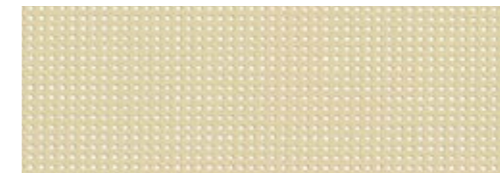

77.0010
 TS: 15 RS: 44 AS: 41 OF: 8



77.0000
 TS: 12 RS: 29 AS: 59 OF: 8

VITRO COLORS 2

**77.0006**

TS: 14 RS: 42 AS: 44 OF: 8

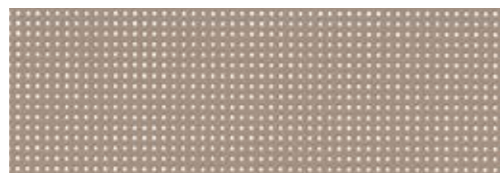
**77.0013**

TS: 10 RS: 26 AS: 64 OF: 8

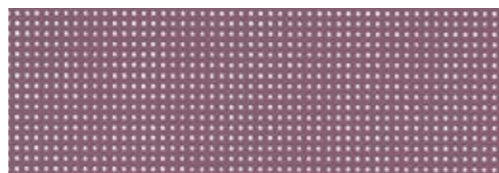
**77.0016**

TS: 10 RS: 17 AS: 73 OF: 8

**77.0008**

TS: 13 RS: 38 AS: 49 OF: 8

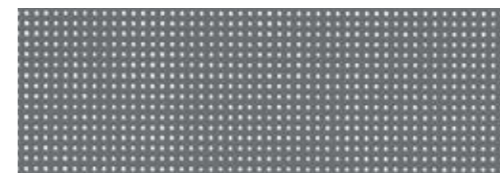
**77.0007**

TS: 9 RS: 16 AS: 75 OF: 8

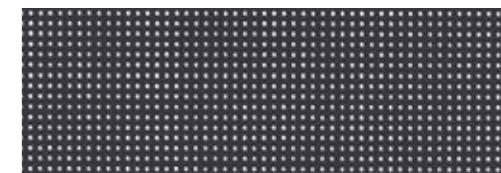
**77.0003**

TS: 9 RS: 8 AS: 83 OF: 8

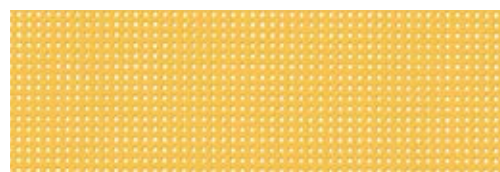
**77.0014**

TS: 24 RS: 52 AS: 24 OF: 8

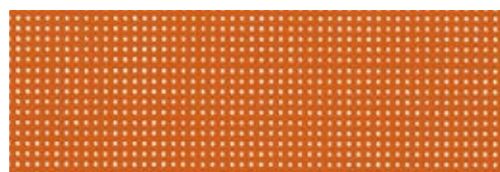
**77.0012**

TS: 16 RS: 33 AS: 51 OF: 8

**77.0015**

TS: 17 RS: 33 AS: 50 OF: 8

**77.0005**

TS: 8 RS: 6 AS: 86 OF: 8

**75.1005**

TS: 20 RS: 70 AS: 10 OF: 4

**75.1010**

TS: 10 RS: 50 AS: 40 OF: 4

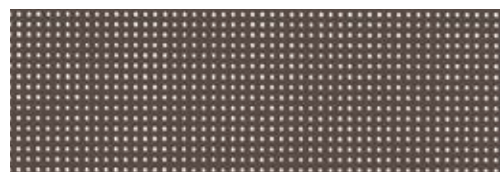
**77.0001**

TS: 9 RS: 12 AS: 79 OF: 8

**77.0011**

TS: 13 RS: 37 AS: 50 OF: 8

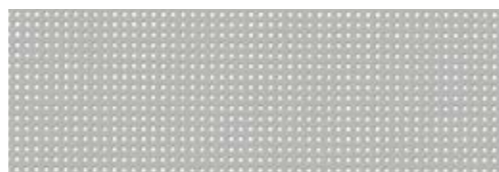
**77.0004**

TS: 13 RS: 44 AS: 43 OF: 8

**75.1030**

TS: 19 RS: 64 AS: 17 OF: 4

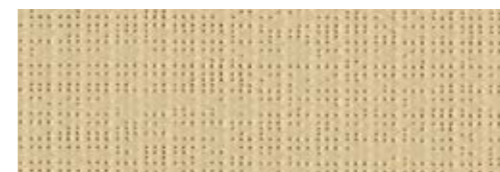
**75.1034**

TS: 9 RS: 49 AS: 42 OF: 4

**75.1001**

TS: 7 RS: 30 AS: 63 OF: 4

VITRO COLORS 2

**75.1015**

TS: 9 RS: 46 AS: 45 OF: 4

**75.1024**

TS: 9 RS: 44 AS: 47 OF: 4

**75.1025**

TS: 10 RS: 45 AS: 45 OF: 4

**75.1043**

TS: 8 RS: 35 AS: 57 OF: 4

**75.1019**

TS: 15 RS: 37 AS: 48 OF: 4

**75.1048**

TS: 12 RS: 28 AS: 60 OF: 4

**75.1035**

TS: 4 RS: 19 AS: 77 OF: 4

**75.1002**

TS: 18 RS: 57 AS: 25 OF: 4

**75.1026**

TS: 21 RS: 54 AS: 25 OF: 4

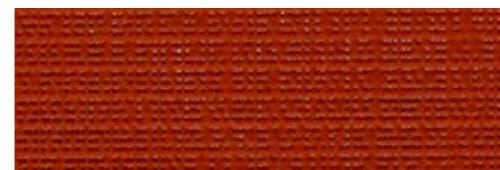
**75.1036**

TS: 6 RS: 27 AS: 67 OF: 4

**75.1031**

TS: 5 RS: 14 AS: 81 OF: 4

**75.1037**

TS: 16 RS: 37 AS: 47 OF: 4

**75.1047**

TS: 17 RS: 47 AS: 36 OF: 4

**75.1029**

TS: 19 RS: 43 AS: 38 OF: 4

**75.1032**

TS: 15 RS: 40 AS: 45 OF: 4

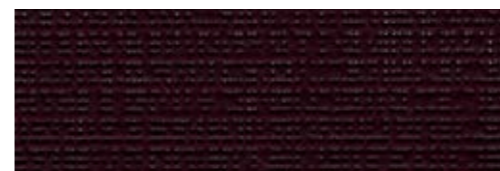
**75.1045**

TS: 7 RS: 18 AS: 75 OF: 4

**75.1042**

TS: 8 RS: 42 AS: 50 OF: 4

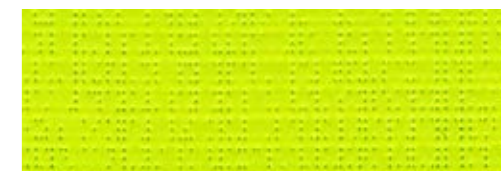
**75.1020**

TS: 15 RS: 51 AS: 34 OF: 4

VITRO COLORS 2

**75.1044**

TS: 11 RS: 37 AS: 52 OF: 4

**75.1021**

TS: 4 RS: 28 AS: 68 OF: 4

**75.1018**

TS: 5 RS: 16 AS: 79 OF: 4

**75.1033**

TS: 5 RS: 13 AS: 82 OF: 4

**75.1003**

TS: 3 RS: 8 AS: 89 OF: 4

**75.1017**

TS: 3 RS: 14 AS: 83 OF: 4

**75.1004**

TS: 2 RS: 12 AS: 86 OF: 4

**75.1016**

TS: 3 RS: 8 AS: 89 OF: 4

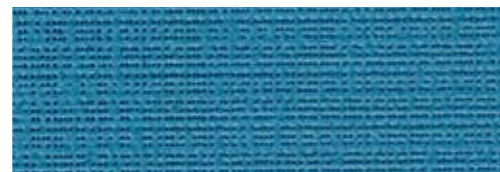
**75.1040**

TS: 8 RS: 38 AS: 54 OF: 4

VITRO COLORS 2

**75.1038**

TS: 9 RS: 35 AS: 56 OF: 4

**75.1022**

TS: 8 RS: 36 AS: 56 OF: 4

**75.1039**

TS: 4 RS: 18 AS: 78 OF: 4

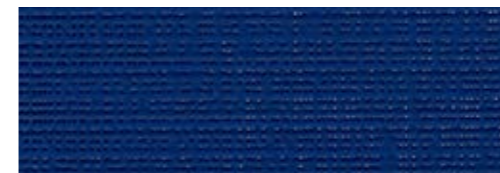
**75.1023**

TS: 5 RS: 19 AS: 76 OF: 4

**75.1046**

TS: 6 RS: 10 AS: 84 OF: 4

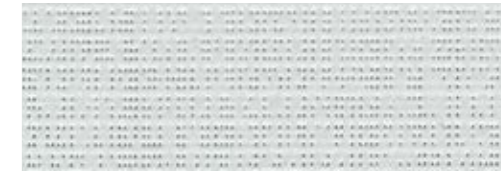
**75.1041**

TS: 12 RS: 56 AS: 32 OF: 4

**75.1012**

TS: 10 RS: 46 AS: 44 OF: 4

**75.1007**

TS: 9 RS: 48 AS: 43 OF: 4

**75.1009**

TS: 8 RS: 46 AS: 46 OF: 4

VITRO COLORS 2

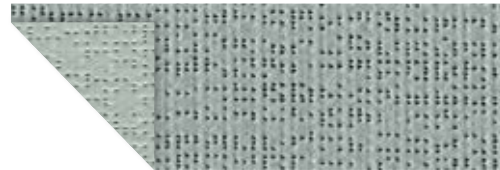
**75.1014**

TS: 4 RS: 38 AS: 58 OF: 4

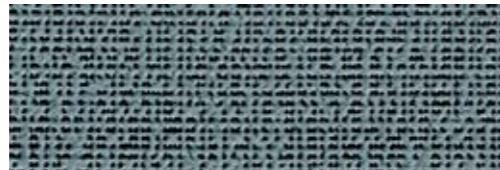
**75.1006**

TS: 3 RS: 35 AS: 62 OF: 4

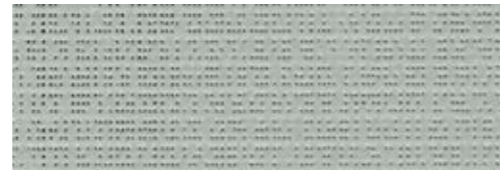
**75.1028**

TS: 8 RS: 43 AS: 49 OF: 4

**75.1027**

TS: 3 RS: 19 AS: 78 OF: 4

**75.1008**

TS: 5 RS: 8 AS: 87 OF: 4

**75.1013**

TS: 5 RS: 40 AS: 55 OF: 4

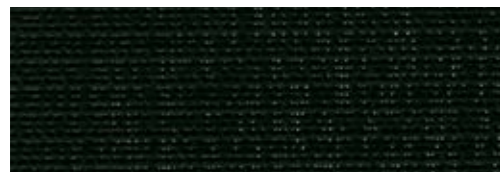
**75.1011**

TS: 3 RS: 6 AS: 91 OF: 4

**78.0019**

TS: 11 RS: 78 AS: 11 OF: 0

**78.0005**

TS: 11 RS: 78 AS: 11 OF: 0

VITRO COLORS 2

**78.0001**

TS: 8 RS: 71 AS: 21 OF: 0

**78.0014**

TS: 8 RS: 62 AS: 30 OF: 0

**78.0013**

TS: 3 RS: 48 AS: 49 OF: 0

**78.0004**

TS: 0 RS: 15 AS: 85 OF: 0

**78.0018**

TS: 0 RS: 73 AS: 27 OF: 0

**78.0008**

TS: 0 RS: 13 AS: 87 OF: 0

**78.0006**

TS: 0 RS: 10 AS: 90 OF: 0

**78.0011**

TS: 2 RS: 11 AS: 87 OF: 0

**78.0002**

TS: 3 RS: 56 AS: 41 OF: 0

VITRO COLORS 2

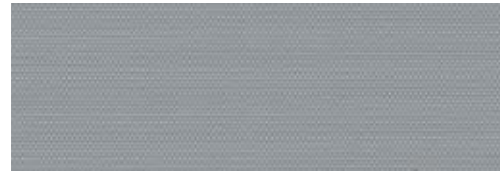
**78.0003**

TS: 1 RS: 33 AS: 66 OF: 0

**78.0016**

TS: 0 RS: 8 AS: 92 OF: 0

**78.0017**

TS: 0 RS: 5 AS: 95 OF: 0

**79.0004**

TS: 0 RS: 70 AS: 30 OF: 0

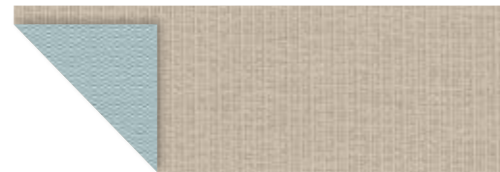
**79.0005**

TS: 0 RS: 47 AS: 53 OF: 0

**79.0000**

TS: 0 RS: 14 AS: 86 OF: 0

**79.0002**

TS: 0 RS: 49 AS: 51 OF: 0

**79.0003**

TS: 0 RS: 38 AS: 62 OF: 0

**79.0001**

TS: 0 RS: 45 AS: 55 OF: 0

VITRO COLORS 2

**79.0007**

TS: 0 RS: 6 AS: 94 OF: 0

**79.0006**

TS: 0 RS: 6 AS: 94 OF: 0



No rights can be derived from this brochure.
25197915-200513EN

